

# Structural and MEP BIM Scan to BIM project of a plaza building in USA

---

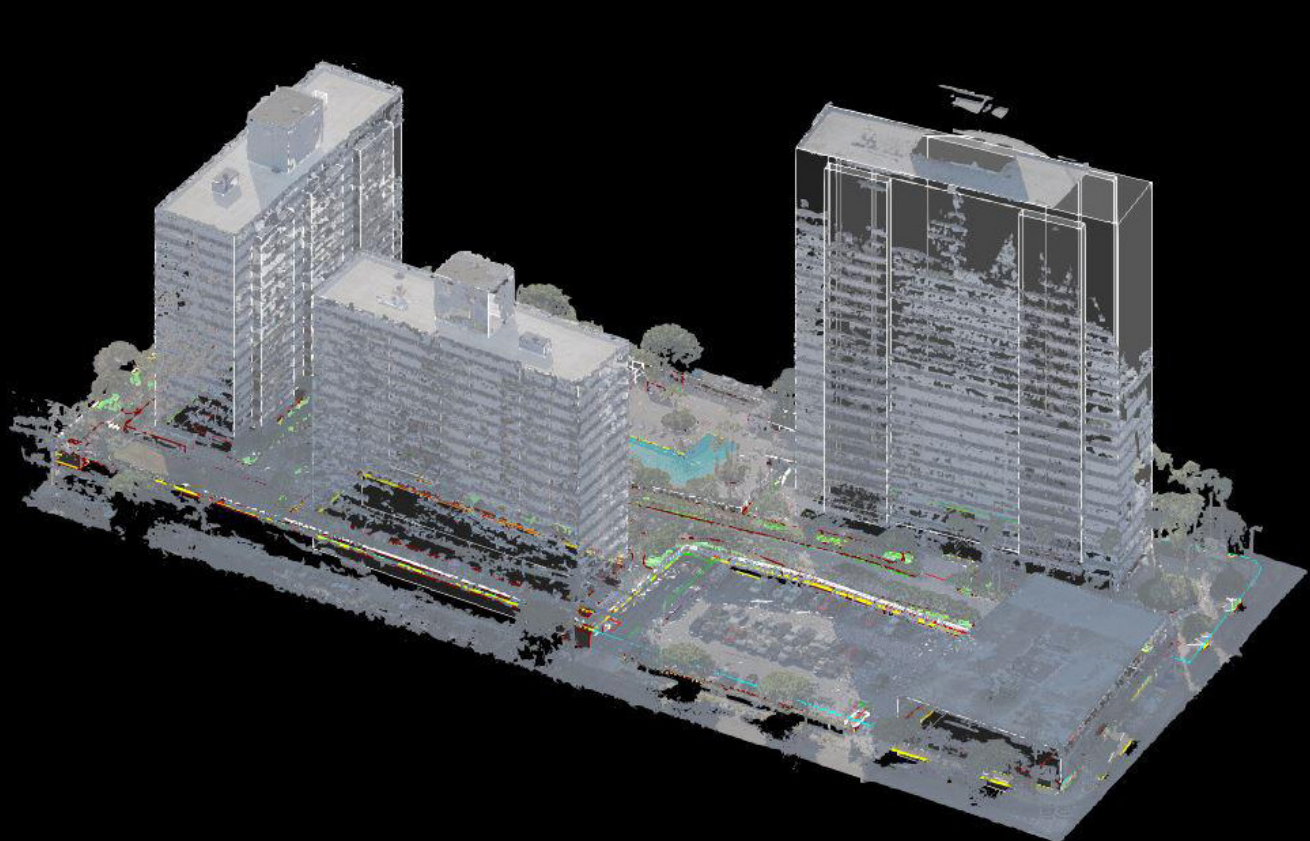

**CASE STUDY**

## Abstract

SBL accomplished a noteworthy feat by developing an all-encompassing Building Information Modeling (BIM) representation for a distinguished plaza structure in the USA. This endeavor was geared toward crafting an intricate 3D portrayal, encompassing all structural, architectural, facade, and MEP (Mechanical, Electrical, and Plumbing) facets to aid an extensive renovation.

## Challenges

The initiative encountered multiple challenges:

- Fusing varied components like structural elements, architectural nuances, facades, and complex MEP systems into a unified BIM model at Level of Detail (LoD) 300.
- Ensuring the model's precision and accuracy from the compiled scan data to effectively mirror the plaza's existing condition for proficient renovation planning.
- Handling the extensive dataset from point cloud sources and imagery to formulate a coherent and dependable model.

## Approach

SBL adopted a structured and detailed-oriented strategy:

- Engaged Autodesk Revit, a premier BIM application, to manage the intricate assembly and integration of diverse components into the 3D model.
- Rigorously examined point cloud data, employing a registered scan to 3D modeling technique to accurately represent every facet of the plaza edifice.
- A consortium of specialists in structural, architectural, and MEP fields collaborated to ensure the model fulfilled all prerequisites and supported the impending renovation.



## Benefits

The project yielded significant advantages:

- Delivered an elaborate, multi-dimensional depiction of the plaza structure, facilitating a more knowledgeable and streamlined renovation approach.
- Improved comprehension of the building's present status, inclusive of structural, architectural, and MEP details, leading to enhanced decision-making and strategic planning.
- The comprehensive model acts as a crucial asset for future upkeep, alterations, and potential enlargements.

## Customer

The plaza building's management commissioned the project, seeking a substantial renovation to rejuvenate the facility and augment its functionality and aesthetic appeal.

## Geography

This project focused on a renowned plaza structure situated in the USA, celebrated for its architectural prominence and contribution to the urban environment

## Industry

The project served the construction and renovation sector, emphasizing the amalgamation of structural engineering, architectural design, and MEP systems via sophisticated BIM technology.





## SBL BANGALORE

Lewis Tech Park, 4th Floor, No. 18,  
Nandi Durga Road, Benson Town,  
Bangalore, Karnataka, India - 560046  
Mob no : +91 8086233600 | +91 9288004297  
info@sblcorp.com  
Toll Free No : 1800 309 3434  
(add +91 when dialling from outside India)

## SBL TRIVANDRUM

Sai Niketan, TC 23/1472, Golf Link Road,  
Kowdiar, Trivandrum, Kerala,  
India - 695003  
Mob no : +91 9288023999  
info@sblcorp.com  
Toll Free No : 1800 309 3434  
(add +91 when dialling from outside India)

## SBL GUWAHATI

Divine Plaza, 5th Floor, Dispur  
Supermarket, G S Road. Guwahati,  
Assam, India - 781006  
Mob no : +91 7593814570  
info@sblcorp.com  
Toll Free No : 1800 309 3434  
(add +91 when dialling from outside India)

## SBL DUBAI

No:22 Al Habtoor Warehouse Complex, Al  
Qusais Industrial 3, Dubai, UAE P.O.  
Box No - 2128  
Mob no : +971 581498176 | +971 508911851  
info@sblcorp.com  
Toll Free No : 1800 309 3434  
(add +91 when dialling from outside India)

## SBL DELHI

D - 49 Sector - 2. Gautam Budh Nagar,  
Noida, Delhi - 201301  
Mob no : +91 9980043375  
info@sblcorp.com  
Toll Free No : 1800 309 3434  
(add +91 when dialling from outside India)

## SBL KOCHI

Carnival Infopark -Phase IV,  
3rd Floor, Kakkanad, Cochin, Kerala,  
India - 682042  
Mob no : +91 9895764867  
info@sblcorp.com  
Toll Free No : 1800 309 3434  
(add +91 when dialling from outside India)

## SBL TENKASI

No.347/2, MSPV Building Bearing, Door  
No.10/799 B 1st Floor, Tirunelveli Main Road,  
Pavoorchatram, Tenkasi, India - 627 808  
Mob no : +91 9895764865  
info@sblcorp.com  
Toll Free No : 1800 309 3434  
(add +91 when dialling from outside India)

## SBL USA

16192, Coastal Hwy. Lewes, Delaware  
USA-19958  
info@sblcorp.com  
Toll Free No : 1800 630 5640

## SBL KOLLAM

Dasan Building, Market Road,  
Karunagappally, Kerala, India - 690518  
Mob no : +91 9995111521  
info@sblcorp.com  
Toll Free No : 1800 309 3434  
(add +91 when dialling from outside India)

## SBL MADURAI

ELCOT IT Park (SEZ), 1st Floor,  
Ilanthaikulam, Tamilnadu,  
India - 625020  
Mob no : +91 7306823506  
info@sblcorp.com  
Toll Free No : 1800 309 3434  
(add +91 when dialling from outside India)

## SBL MUMBAI

1805, 18th Floor, Lodha Supremus, Saki Vihar  
Road, Opposite MTNL Building, P.O.Andheri  
East, Mumbai - 400072  
Mob no : +91 9980033977 | 022 - 4778 4702  
info@sblcorp.com  
Toll Free No: 1800 309 3434  
(add +91 when dialling from outside India)

## SBL UK

3 Boyne Drive  
Chelmsford  
CMI 70W  
Contact : Paul Nixon  
Mob no : +44 7918 847631  
info@sblcorp.com